

Ballo Furlano

Giorgio Mainerio

Stimme C

C

5

9

13

17

21

Alamande

Stimme C

Samuel Scheidt

C

7

14

20

Belle qui tiens ma vie

Stimme C

Thoinot Arbeau

Bearb.: Nils Schönerstedt

C

9

17

25

Festtagsmusik

Stimme C

Gustav Holst
Bearb. Nils Schönerstedt

La Morisque

Tielman Susato

Stimme C

Yellow Wood La Da

Bearb.: Andreas Vergin/Nils Schönerstedt

A1

Stimme C

A2

A3

A4

B1

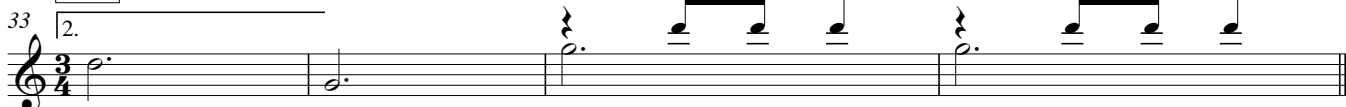

B2

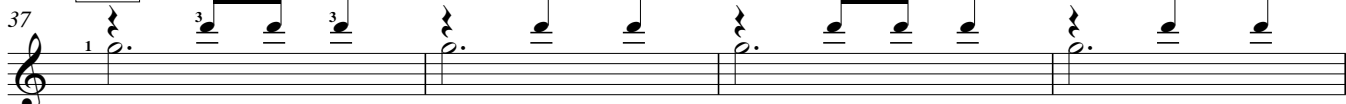

B3

53

57

61

65

69 **B4**

73

77

81 **B5**

85

89

93

97 **Gehe zu B2 bis 8/8, dann C1**

101 **C1**

105 **C2**

109

113

117 **C3**

121

125

129

133

137 **C4**

141

145

149

Gehe zu C2/C3 bis ♯, dann C5

153

C5
