

Ballo Furlano

Giorgio Mainerio

Stimme D

D

5

9

13

17

21

Alamande

Stimme D

Samuel Scheidt

D

7

14

21

Belle qui tiens ma vie

Stimme D

Thoinot Arbeau

Bearb.: Nils Schönerstedt

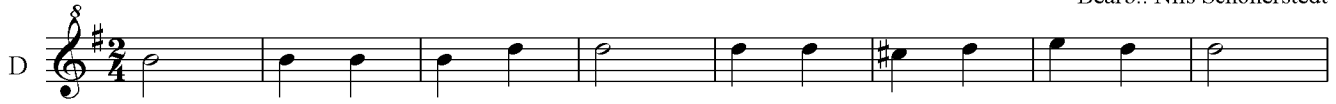

Festtagsmusik

Stimme D

Gustav Holst

Bearb. Nils Schönerstedt

La Morisque

Tielman Susato

Stimme D

D

7

13

Yellow Wood La Da

Stimme D

Bearb.: Andreas Vergin/Nils Schönerstedt

A1

A2

A3

A4

B1

B2

B3

53

57

61

65

69 **B4**

73

77

81 **B5**

85

89

93

Gehe zu B2 bis:%, dann C1

97

101 **C1**

105 **C2**

109

113

117 **C3**

121

125 **§**

129

133

137 **C4**

141

145

149

Gehe zu C2/C3 bis §, dann C5

153

C5
