

# Highland Cathedral

Stimme B

Ulrich Roever/ Michael Korb  
Bearb.: Nils Schönerstedt

# Nocturne

Stimme B

J.K. Mertz  
Bearb.: Andreas Vergin/Nils Schönerstedt

# Mille Regrets

Josquin des Près

Stimme B

Bearb.: Andreas Vergin/Nils Schönerstedt

B

8

15

28

35

# Por una cabeza

Stimme B

Carlos Gardel

Bearb.: Nils Schönerstedt

B

4

7

10

13

15

# Volver

Stimme B

Carlos Gardel  
Bearb.: Nils Schönerstedt

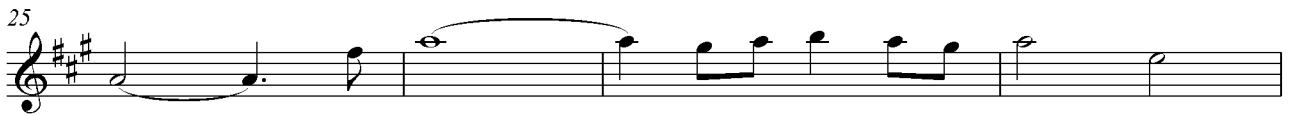

# Guantanamera

Stimme B

Jose Fernandez Diaz  
Bearb.: Nils Schönertedt

B

5

9

13

17

21

25

29

34

38

42

47

52

55

