

Ballo Furlano

Giorgio Mainerio

Stimme C

C

5

9

13

17

21

Alamande

Stimme C

Samuel Scheidt

C

7

1. 2.

14

20

1. 2.

Mille Regrets

Josquin des Près

Stimme C

Bearb.: Andreas Vergin/Nils Schönerstedt

C

8

15

28

35

La Morisque

Tielman Susato

Stimme C

Nocturne

Stimme C

J.K. Mertz

Bearb.: Andreas Vergin/Nils Schönerstedt

Yellow Wood La Da

Bearb.: Andreas Vergin/Nils Schönerstedt

A1

Stimme C

A2

A3

A4

B1

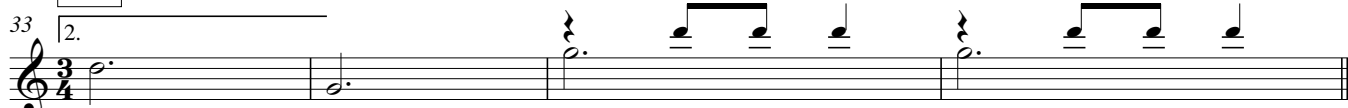

B2

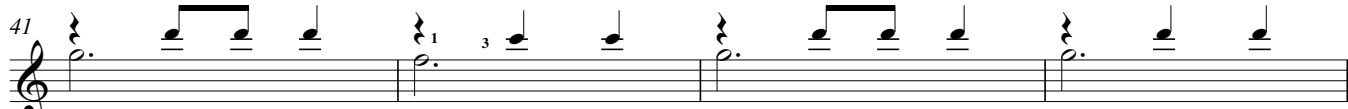
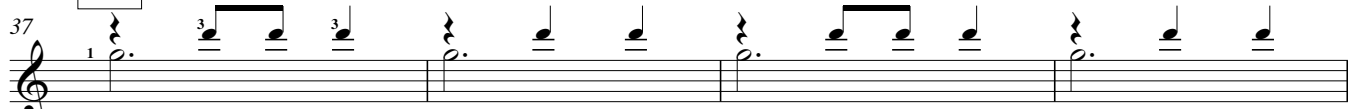

B3

53 

57 

61 

65 

69 **B4** 

73 

77 

81 **B5** 

85 

89 

93 

97 **Gehe zu B2 bis 8/8, dann C1** 

101 **C1** 

105 **C2**

109

113

117 **C3**

121

125

129

133

137 **C4**

141

145

149

Gehe zu C2/C3 bis ⸣, dann C5

153

C5
